

**Using conjunctions to  
express time, place or  
cause.**



# Verbs

A **verb** indicates what someone or something is **doing, feeling** or **being**.

He **climbs**.

The spider **is** crafty.

The villagers **despair**.

I **saw** him!



# Verb Phrases

A **verb phrase** can be a *single verb* or a string of verbs.

The other animals *think* he is tricky.

He has had all sorts of adventures.

He has been causing problems for everyone.

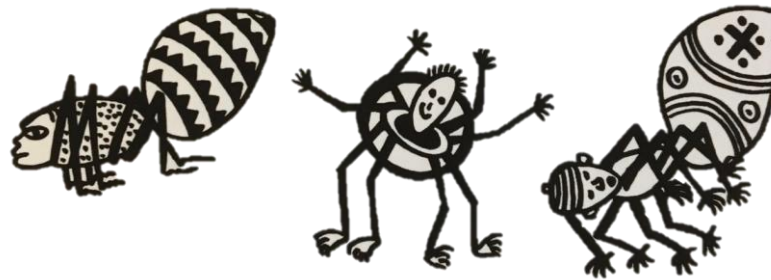

# Clauses

**Clauses** are groups of words with a **verb phrase** and a **subject**.

**Ananse** **lives** in a village.

**He** **looks** like a spider.

**The other animals** **think** he is tricky.

**He** **has had** all sorts of adventures.

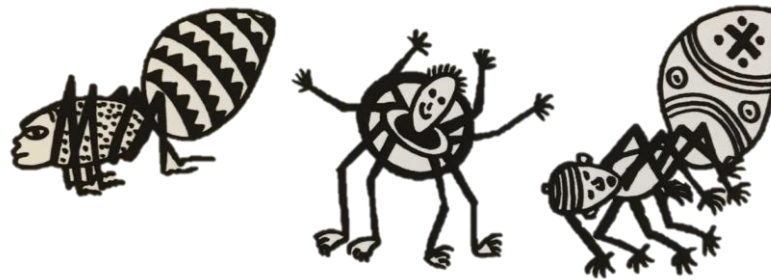

# Conjunctions

**Conjunctions** are words that join **clauses** into sentences.

CLAUSE

CONJUNCTION

CLAUSE

He is extremely unusual

because

he is a spider man.



Revision

# Conjunctions

**Conjunctions** are words that join **clauses** into sentences.

Cause

**because**

**as**

**so**

**since**



Time

**after**

**before**

**when**

**since**

**until**

**as**

**while**

Place

**where**

**wherever**



**End**

